



**HOW BIG**

**IS YOUR JESUS?**

**JOHN 6:1-15**

*Jesus went up on the mountain, and there he sat down with his disciples. Now the Passover, the feast of the Jews, was at hand.*

*Lifting up his eyes, then, and seeing that a large crowd was coming toward him, Jesus said to Philip,*

*"Where are we to buy bread, so that these people may eat?"*

*He said this to test him, for he himself knew what he would do.*

*(JOHN 6:3-6)*

**Join us this Sunday from 9:30am  
as we look at this passage together.**

## **REGULAR MEETINGS**

**SUNDAY MORNING PRAYER**.....weekly at 9:00am

**SUNDAY FAMILY SERVICE**.....weekly at 9:30am

**COMMUNITY PRAYER NIGHT**.....4<sup>th</sup> Sunday of the month at 7pm

**FRIENDSHIP GROUP**.....Wednesdays at 9:45am

**WIGGLING WOMBAT PLAYGROUP**.....Thursdays at 10am

**YOUTH GROUP**.....Fridays at 7pm

**SAVE THE DATE:**

## *Westview Community Carols*

3pm Saturday 15th December

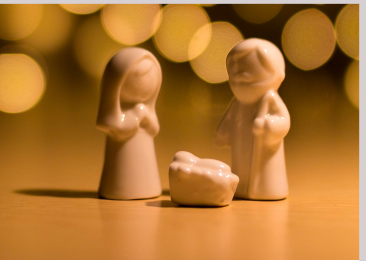

**Our church will be inviting the Wiggling Wombats Playgroup and others along to come and share in some food, carols and fun together on this day.**

It would be a great blessing if you could come along and seek to get to know some of these families and another opportunity for fellowship with one another as we celebrate the coming of the King of kings.

More details will come closer to the day but for now please save the date. **For any more information or ideas for the day please speak to Becky.**

## **SUNDAY SCHOOL CHANGES**

Just a note for parents and caregivers regarding Sunday School. Unfortunately, currently we can only cater for ages 5-12 in Sunday School.

**There will be a room available next door for parents with younger-aged children for craft and play with live Facebook streaming of the service,** but at this stage the parents of these children will have to supervise their own children.

Please direct any questions or feedback to Connie, Gretchen or JJ regarding these changes and please continue to pray for our children and Sunday School Teachers.



## **CHRISTMAS GINGERBREAD DECORATING: Women's Event** **Saturday 1st December 9:30am**



If any ladies are interested in Christmas Gingerbread Decorating **please RSVP to Esme in the next few weeks.**



**NEXT SUNDAY**  
**25th November 7pm**

We will gather together next Sunday from 7pm for a time of prayer. During this time we praise and thank our Father, rejoice in His Son our Lord Jesus and ask Him by the power of Spirit to work in our lives, in the lives of those around us and throughout this world. **People are welcome to come and not to pray out loud.** This is a wonderful opportunity to gather together as His church and cry out in dependence upon Him together.



**BAPTIST  
WORLD AID**  
AUSTRALIA  
Be love. End poverty.

### **A GIFT With A DIFFERENCE!**

**Jan and Allan** will be running a stall provided by Baptist World Aid over the next few weeks. The idea is to pay for gifts that **help people in developing countries to start to earn a living and to improve health and sanitation.**

You will receive a card describing each gift that you have bought that **you can share with people instead of buying a present for them!** (Most of the purchases are tax-deductible.)

### **WORKING BEE: THIS Saturday 17th November**

We will be having our annual working bee on **Saturday 17th from 9am.** This is an opportunity for us to gather together to maintain our property. Thanks to John and Nicole and their children there will not be too much to do but as last year if we get a good amount of volunteers then we can get the work done quickly while enjoying the fellowship together. If you can be involved please come along. **If you have any questions please speak to our property manager Tony Kenning.**





## UPCOMING SUNDAY TEACHINGS:

**25th Nov-** John 6:16-40

**2nd Dec-** John 6:41-71

**9th Dec-** John 7:1-24

**17th Dec-** John 7:25-52

## CHURCH WELFARE LEADERS (Safe Spaces Concerns)

*What is a Church Welfare Leader?* **These are people in charge of handling all concerns / allegations of physical, emotional, and sexual harm or abuse in our church community.**

**Our Church Welfare Leaders: JJ, Lee, and Lynne Kenning.**

If you think someone is being abused, or if you have concerns that someone is engaging in abusive conduct, or if you have identified a situation that you feel is unsafe to vulnerable people, you can take your concerns to these nominated people and they will follow our procedures in handling it **confidentially and lawfully.**

Never be afraid to speak up. Let's work together to keep our church a safe and welcoming place for young and old.

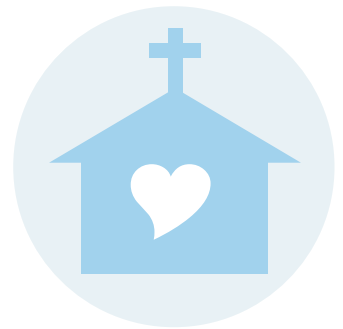

## CONNECT WITH US

Online...  [westviewbaptistchurch.com.au](http://westviewbaptistchurch.com.au)

 [/westviewbaps](https://twitter.com/westviewbaps)

 [/westviewbaptistchurchdoonside](https://facebook.com/westviewbaptistchurchdoonside)

 [/westviewbaptist](https://instagram.com/westviewbaptist)

*Speak with Someone...*

### ELDERSHIP CONTACT

JJ Bomford 02 8212 4534

### ADMINISTRATION/WHS

Lee Arundel 02 9621 6907

### PROPERTY MAINTENANCE

Tony Kenning 02 9621 8932

### POST

PO Box 965

Kings Langley NSW 2147

### ADDRESS

Corner of Crawford Rd & Coveny St  
Doonside NSW 2767

### ELECTRONIC GIVING

'Westview Baptist Church'

BSB: 704 922 Account: 100003291

**CHURCH WELFARE LEADERS:** JJ Bomford, Lee Arundel, & Lynne Kenning