



Healing and Judgment

JOHN 9

This Sunday we look back to a week or so before Jesus was crucified.

Jesus sheds light on an age-old question and it leads to a wonderful display of his mercy. There is healing, glory, fear, opposition and loss.

One person acknowledges Jesus in his immediate sphere of influence while moving towards faith. But within that sphere others are lost because they refuse to acknowledge what really should be obvious to them.



REGULAR MEETINGS

- SUNDAY MORNING PRAYER.....weekly at 9:00am
- SUNDAY CHURCH.....weekly at 9:30am
- COMMUNITY PRAYER NIGHT.....7pm on 4th Sunday of the month
- WEDNESDAY FRIENDSHIP GROUP.....weekly at 9:45am
- WIGGLING WOMBAT PLAYGROUP.....Thursdays from 10am

REPLACING Our Church Property Fence

I'm sure we would all agree that our rusty church property fence being replaced is well overdue.

We as Elders and Deacons have identified this as something that is **both a need for our community and for all those who use our facilities**. It is also something that **we have the funds to cover** and so we will have this replaced soon with **a similar fence to our neighbours on the corner (the black fence)**.

A big thank you to Tony Kenning who has taken the lead with this in getting quotes and guiding us forward. If you would like more details about this replacement please speak with Tony Kenning.

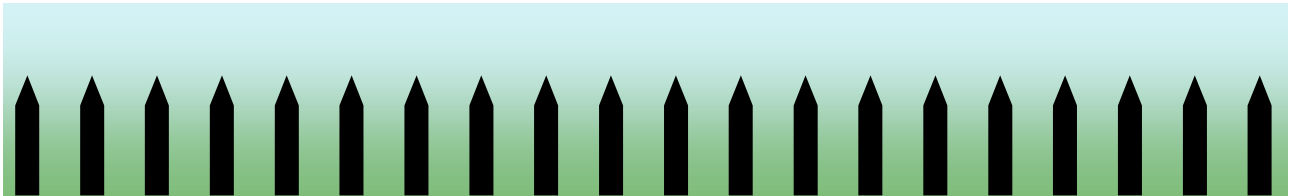

PLEASE PRAY: Last Week For Year 10 of Scripture (SRE) at Doonside High

We would love your continued prayers for the year 10 Scripture classes at Doonside High. **This coming Wednesday (between 12-1pm) will be their last opportunity for Scripture during their high school years.**

This will be a response day where we try and **encourage these students summarizing the gospel and what responding to Jesus looks like.**

Please pray for us: **for clarity in speech and wisdom and discernment.** And please pray for the students **that God would work in them to draw them to Himself** as we share and invite them to respond.



SEND

WESTVIEW TO MAKE DISCIPLES

MISSIONARY TRAINING TOOLS: **Spheres of Influences: "Targeting"**

Over the past months we have been thinking into our spheres of influence, who are **those people in the different parts of our lives**, be it our neighbour next door, our hairdresser, or a friend or family member. And what we have specifically been encouraging of recent is that within these spheres we 'target' people (in the best sense of the word).

Target them by:

- » **Praying for that person**
- » **Making conversation with them**
- » **Looking for opportunities to mention faith & belief**
- » **Ultimately seeking to share the hope we have in Jesus with them**

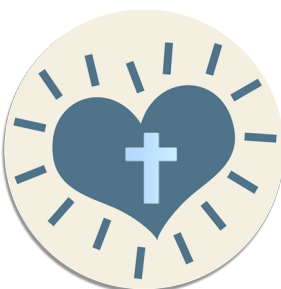
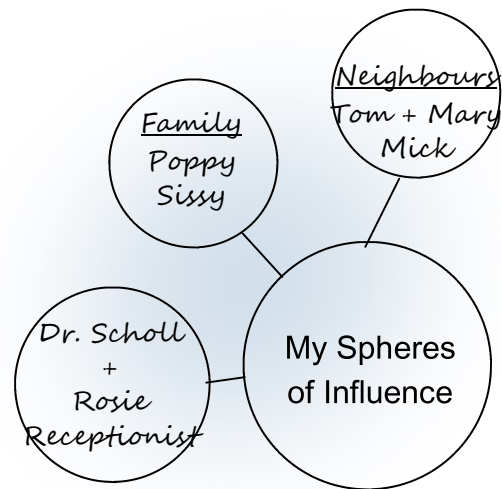

Let's be prayerful in this not only for ourselves but also for one another as we seek to *be and to make* passionate disciples of Jesus for God's glory.



CHURCH PLANTING TARGET GROUP NEXT DATE: 15th April @ 7pm

Our next meeting will be on Sunday 15th April.

You are welcome to attend, even if you did not make it to the first meeting!

Can we ask you to **join with this group in praying for clear direction for the way forward.**

But I know this:

I WAS BLIND,
--- *and now* ---
I CAN SEE!

JOHN 9:25

CONNECT WITH US

Online...



www.westviewbaptistchurch.com.au



www.twitter.com/westviewbaps



www.instagram.com/westviewbaptist



www.facebook.com/westviewbaptistchurchdoonside

Speak with Someone...

ELDERSHIP CONTACT

JJ Bomford 02 8212 4534

ADMINISTRATION/OHS

Lee Arundel 02 9621 6907

PROPERTY MAINTENANCE

Tony Kenning 02 9621 8932

POST

PO Box 965

Kings Langley NSW 2147

ADDRESS

Corner of Crawford Rd & Coveny St
Doonside NSW 2767

ELECTRONIC GIVING

'Westview Baptist Church'

BSB: 704 922 Account: 100003291